For this design we reserve ourselve all rights. Without our previous agreement it may neither be multiplied nor third made accessible, and it may not be used by the reciever or third also in other way abusively.

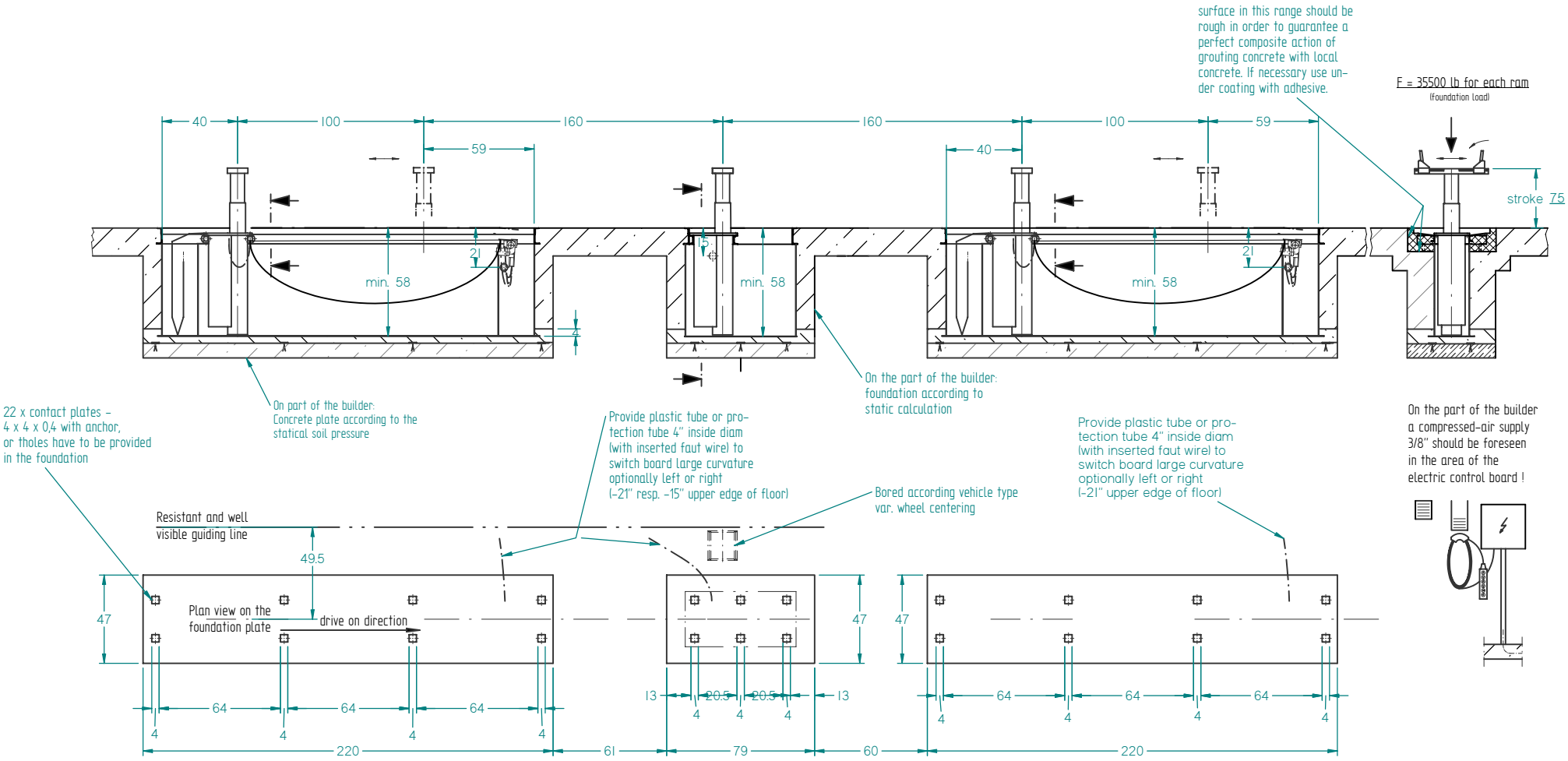

Not released for construction !

Attention:

in case "permatex" coating is demaged repair it locally before concreting !

Installation of switch board close to the lifts; if lifts are used as wash lifts the switch board should be sufficiently away from the "wet zone" or in annother room.

The frames are concreted after installation with concrete (C 26 / EN V 206; min concrete strenght 4000 psi reinforced) !

All measurments in inch

Alterations reserved.

Modification (befor Modification)	Date	Resp.	Check.

Tolerance field	Semi-finished product	Scale 1:25		Free size tolerance
	Standart	Info.		Weight : Project:
	Material	Date / Name	Designation	
		Resp. 03.09.2003 Hensen	Foundation drawing HVD 214/190 WSRGV	
		Check.		
		Norm		
	Ident-No. Production base mat.	J.A.BECKER & SOEHNE MASCHINENFABRIK 74148 NECKARSULM	Classification 5 53 00 112	Ident-No. 197587
Fit / Allow.			Subst. for:	Subst. by:

Fehler: Keine Referenz